

**SEWER AUTHORITY
WATER POLLUTION
CONTROL AUTHORITY**



**TOWN HALL
238 Danbury Road
Wilton, CT 06897**

203-563-0100

**WATER POLLUTION CONTROL AUTHORITY
HELD ELECTRONICALLY
WEDNESDAY, January 10, 2024**

PRESENT: Toni Boucher, Joshua Cole, Basam Nabulsi, Lori Bufano, Kimberley Healy,

ABSENT: Ross Tartell

OTHERS: Joe Canas of Tighe & Bond (Representing ASML), Craig Flaherty of Redniss & Mead (Representing 131 Danbury Road), Thom Knowlton & Tom Daly of SLR Consulting, Ryan Sutherland of AMS Acquisition, Scott Gance, Joe Hammer (Project Attorney), Christine Kurtz and Lindsey Sylvester of Wright-Pierce, Frank Smeriglio

Call to Order

Ms. Boucher called the meeting to order at 5:31 pm.

Approve Special Meeting Minutes of December 6, 2023

Ms. Boucher asked for a motion to approve the Regular Meeting Minutes of December 6, 2023. Motion moved by Mr. Nabulsi, seconded by Mr. Cole and carried 5-0.

77 Danbury Road – ASML – Request for Additional Capacity

Ms. Boucher asked Joe Canas of Tighe & Bond who is representing ASML to give a review of what ASML does and what their requests are. He noted the expansion requests was approved by the Planning & Zoning Commission as well as the Inland Wetlands Commission and now going through process of obtaining building and zoning permits and looking for WPCA approval. He gave a summary of flow estimates and other details pertaining to ASML's sewer connections for their expansion which would add approximately 19,000 average gallons per day to the sewer flow (see attached presentation). Mr. Smeriglio gave additional input and noted that the town has not yet completed their review of ASML's request and that the City of Norwalk will also be conducting a review. Discussion amongst the board and Mr. Smeriglio on ASML's request. Mr. Smeriglio will review the application and prepare comments.

131 Danbury Road – 131 Danbury Wilton Dev AMS – Request for Additional Capacity

Ms. Boucher asked Craig Flaherty of Redniss & Mead to review the sewer allocation request for 131 Danbury Road (see attached presentation). Mr. Flaherty asked Thom Knowlton of SLR Consulting to review the analysis of sewer capacity. Mr. Smeriglio noted that the town did a technical review of the application and provided additional input on the request. Discussion amongst the board and Mr. Flaherty, with Mr. Smeriglio providing input. Mr. Flaherty did a presentation for the WPCA on average daily flows from other existing developments similar to 131 Danbury Rd. He wanted the WPCA to consider reducing the typical average daily flow tributary to

the City of Norwalk. Mr. Smeriglio had comments and discussed them with the commission. He indicated that he will review the averages used for potential daily flow and report back to the commission.

Sanitary Sewer System Evaluation Update

Christine Kurtz and Lindsey Sylvester of Wright-Pierce reviewed the results of the Inflow and Infiltration Study to bring Ms. Boucher up to date. After that review, they brought the board up to date on their preliminary findings from the subsequent tests and inspections that have been done throughout town. Mr. Smeriglio provided additional input, noting that funds are available to finance rehabilitation costs, but if projects need to be bonded, would have to be approved by a Town Meeting vote.

Ms. Bufano exited the meeting at 6:20pm. Ms. Healy exited the meeting at 6:30pm

Discussion on Moving February WPCA Meeting Date

Discussion with the board on moving the February 14, 2024 meeting date. Suggested new date is February 13, 2024. All in agreement with the move. Motion to move the February 14, 2024 WPCA meeting to February 13, 2024 made by Mr. Cole, seconded by Mr. Nabulsi and carried 3-0.

Public Comment

- Barbara L. Geddis of Cannon Rd commented.

Adjournment

There being no further business, motion to adjourn made by Mr. Cole, seconded by Ms. Healy, and carried 6-0. Meeting adjourned at 7:26p.m.

Jacqueline Rochester
Recording Secretary
(taken from video)

131 DANBURY ROAD

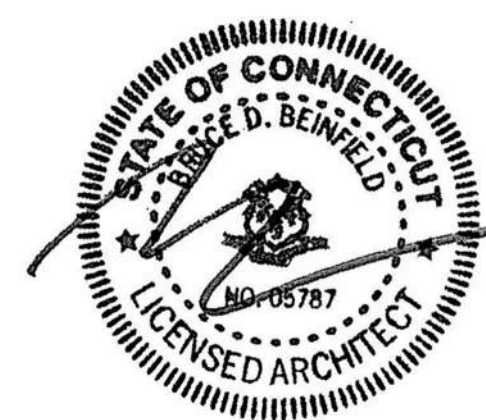

ALTA/NSPS LAND TITLE SURVEY

131 DANBURY ROAD
FAIRFIELD COUNTY, WILTON, CONNECTICUT 06897

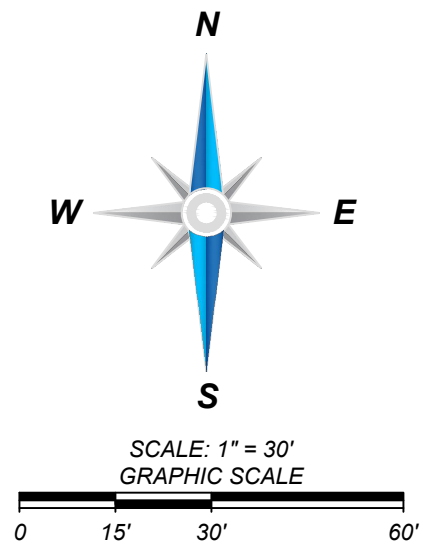

INVERT LIST

DI#1
DRAINAGE INLET
RIM ELEVATION: 149.95'
INVERT E (18" RCP): 145.0'
INVERT S (18" RCP): 144.2'
INVERT N (18" RCP): 145.0'

DI#2
DRAINAGE INLET
RIM ELEVATION: 150.27'
INVERT W (18" RCP): 145.5'
INVERT E (18" RCP): 146.1'

DI#3
DRAINAGE INLET
RIM ELEVATION: 148.51'
INVERT N (18" RCP): 143.4'
INVERT W (18" RCP): 143.0'
INVERT E (18" RCP): 145.3'
INVERT S (18" RCP): 143.6'

DI#4
DRAINAGE INLET
RIM ELEVATION: 148.18'
INVERT W (18" RCP): 145.0'

DI#5
DRAINAGE INLET
RIM ELEVATION: 144.85'
INVERT NE (12" RCP): 141.3'
INVERT SW (12" RCP): 141.2'

LEGEND & SYMBOLS

- FOUND MONUMENT AS-NOTED
- SET MONUMENT AS-NOTED
- ⊕ COMPUTED POINT
- ⊕ TEMPORARY BENCHMARK
- ⊕ SIGN
- ⊕ BOLLARD
- ⊕ LIGHT
- ⊕ POWER POLE
- ⊕ GUY ANCHOR
- ⊕ ELECTRIC METER
- ⊕ ELECTRIC BOX
- ⊕ ELECTRIC CABINET
- ⊕ ELECTRIC MANHOLE
- ⊕ FIRE HYDRANT
- ⊕ MONITORING WELL
- ⊕ WATER VALVE
- ⊕ DRAIN GRATE
- ⊕ IRRIGATION CONTROL VALVE
- ⊕ UTILITY VAULT
- ⊕ SANITARY MANHOLE
- ⊕ MAILBOX
- ⊕ OVERHANG
- (M) MEASURED/CALCULATED DIMENSION
- (R) RECORD DIMENSION
- N/F NOW OR FORMERLY
- R/W RIGHT-OF-WAY
- B.H.L. BUILDING HEIGHT LOCATION
- P.O.B. POINT OF BEGINNING
- NG NATURAL GROUND
- CC CONCRETE
- DA DUMPSTER AREA
- PS PARKING SPACE(S)
- BOC BACK OF CURB
- FL FLOWLINE
- EA EDGE OF ASPHALT
- EC EDGE OF CONCRETE
- TA TOP OF ASPHALT
- TC TOP OF CONCRETE
- NG NATURAL GROUND
- RCP REINFORCED CONCRETE PIPE
- OHW # WETLAND MARKER (PROVIDED BY CLIENT)
- BOUNDARY LINE
- RIGHT-OF-WAY LINE
- CENTERLINE
- EDGE OF WATER
- FENCE LINE
- OVERHEAD POWER LINE
- DRIP LINE
- FLOOD ZONE LINE
- WETLAND AREA
- UNDERGROUND ELECTRIC LINE
- UNDERGROUND STORM DRAINAGE LINE
- UNDERGROUND WATER LINE
- MAJOR CONTOUR
- MINOR CONTOUR

TEMPORARY BENCHMARK INFORMATION

TBM#1
DRILL HOLE IN TOP OF
LIGHT POLE CONCRETE BASE
NORTHING: 626454.43
EASTING: 816101.09
ELEVATION: 145.71'

TBM#2
DRILL HOLE IN TOP OF
LIGHT POLE CONCRETE BASE
NORTHING: 626640.74
EASTING: 816117.12
ELEVATION: 146.68'

LINE TABLE

LINE	BEARING	DISTANCE	LINE	BEARING	DISTANCE
L1(M)	S 88°08'15" W	35.39'	L1(R)	N 79°51' W	35.37'
L2(M)	S 85°05'25" W	46.39'	L2(R)	N 83°12' W	46.39'
L3(M)	N 85°21'35" W	12.58'	L3(R)	N 73°33' W	12.58'
L4(M)	S 80°21'25" W	36.93'	L4(R)	N 87°56' W	36.93'
L5(M)	S 89°24'25" W	40.74'	L5(R)	N 78°53' W	40.74'
L6(M)	S 84°17'25" W	9.47'	L6(R)	N 84°00' W	9.47'
L7(M)	N 26°04'35" W	5.47'	L7(R)	N 14°22'00" W	5.47'

BLEW
& ASSOCIATES, P.A.

3825 N. SHILOH DRIVE - FAYETTEVILLE, AR 72703
EMAIL: SURVEY@BLEWINC.COM
OFFICE: 479.443.4506 FAX: 479.582.1883
WWW.BLEWINC.COM

SURVEYOR JOB NUMBER:
23-3117.01
SURVEY REVIEWED BY:
L.T.

SURVEY DRAWN BY:
W.R.G. - 06/19/2023
SHEET:
2 OF 2



BEINFELD ARCHITECTURE PC
203.838.5789 | 11 Chestnut Street #102 | South Norwalk, CT 06854



131 DANBURY ROAD | 11/28/23 | RENDERING | A9.00 | P&Z SUBMISSION

©2022 BEINFELD ARCHITECTURE PC EXPRESSLY RESERVES ITS COMMON-LAW COPYRIGHT AND OTHER PROPERTY RIGHTS IN THESE PLANS. THESE PLANS ARE NOT TO BE REPRODUCED, CHANGED OR COPIED IN ANY OTHER FORM OR MATTER WHATSOEVER, NOR ARE THEY TO BE ASSIGNED TO ANY THIRD PARTY WITHOUT FIRST OBTAINING THE EXPRESS WRITTEN PERMISSION AND CONSENT OF BEINFELD ARCHITECTURE PC

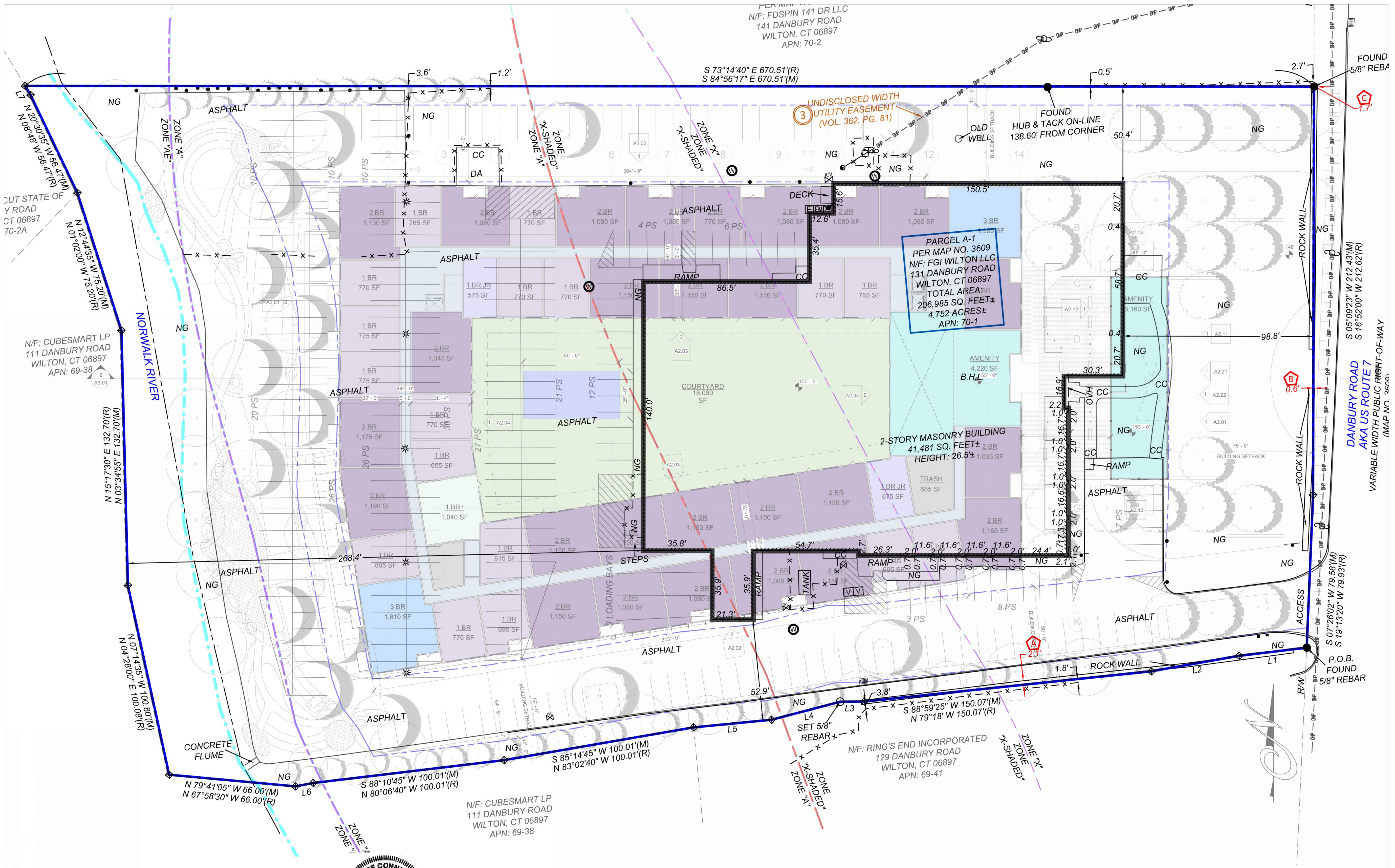

CAPACITY ANALYSIS

WATER USE STUDY

TABLE 1: AVERAGE ANNUAL WATER USE FOR EXISTING RESIDENTIAL APARTMENT BUILDINGS

	Community	Units	Bedrooms	Dates	Annual Usage (Gallons)	Usage/Bedr./Day (Gal)	SOURCE
1	Atlantic Station, Stamford, CT	325	475	Annualized from Jan-Sep 23	8,644,885	50	AMS, Greystar & Conservice Report
2	Atlantic Station West, Stamford, CT	325	477		8,203,067	47	AMS, Greystar & Conservice Report
3	Vela on the Park, Stamford, CT	209	268		6,328,080	65	AMS, Greystar & Conservice Report
4	Woodside, Trumbull, CT	199	294		6,730,005	63	AMS, Greystar & Conservice Report
5	ShorePointe, Stamford, CT	38	38	Extrapolated from Monthly Averages between 2022 & 2023	648,000	47	Hathaway, Aquarion Summary
6	Glenbrook Commons, Stamford, CT	17	24		540,000	62	Hathaway, Aquarion Summary
7	Elmcrest Manor, Norwalk, CT	19	20		408,000	56	Hathaway, SNEW Summary
8	Wall Street Manor, Norwalk, CT	15	15		348,000	64	Hathaway, SNEW Summary
9	nineteenday, Norwalk, CT	57	74	Sep 22-Aug 23	1,711,220	63	Spinnaker, Water Records
10	Shirt Factory & Platform, Norwalk, CT	122	150	Sep 22-Aug 23	2,485,240	45	Spinnaker, Water Records
11	Corset Factory, Norwalk, CT	81	93	Sep 22-Aug 23	2,647,560	78	Spinnaker, Water Records
12	1115 Main Street, Bridgeport, CT	70	83	Sep 22-Aug 23	1,930,588	64	Spinnaker, Water Records
13	Canfield Park, Bridgeport, CT	69	96	Sep 22-Aug 23	1,782,484	51	Spinnaker, Water Records
14	Park & Main, Hartford, CT	126	162	Sep 22-Aug 23	2,661,010	45	Spinnaker, Water Records
15	120 Trapelo, Belmont, MA	112	159	Sep 22-Aug 23	3,242,281	56	Toll Brothers, Town of Belmont Invoice
TOTAL IN STUDY:		1,784	2,428	48,310,420			
WEIGHTED AVERAGE ANNUAL GALLONS PER DAY PER BEDROOM =						54.5	

TABLE 2: CONTEMPLATED FUTURE PROJECTS ASSEMBLED FROM AVAILABLE PUBLIC RECORDS

	Project Address	Status	Units	Studios & One Bedrooms	Two Bedrooms	Three Bedrooms	Total Bedrooms	Other Flow Health Code Max Day (GPD)	Projected Average Annual Flow (AAGPD)	COMMENTS
1	141 Danbury Road Residential	Construction	173	44	113	14	312		17,160	55 gpd/bedroom
2	300 Danbury Road Residential	Approved	74		74		148		8,140	55 gpd/bedroom
3	300 Danbury Road Commercial	Approved						2,300	1,150	50% of 23,000sf at .1gal/sf for retail
4	12 Godfrey Place Residential	Approved	42	13	19	10	81		4,455	55 gpd/bedroom
5	1 Cannondale Way, Hotel	Approved	120	87	33		153		8,415	King Rm = 1; Queen/Queen Rm = 2
6	241 Danbury Road, Church	Construction					-	2,429	1,215	50% of value used in WPCA presentation
7	ASML Expansion, Industrial	Pending							18,883	Tighe & Bond Application 1-5-24
8	131 Danbury Road Residential	Applications Filed	208	95	105	8	329		18,095	55 gpd/bedroom
9	64 Danbury Road Residential	Pre-Application	100	32	62	6	174		9,570	55 gpd/bedroom
10	15 Old Danbury Road Residential	Pre-Application	207	85	95	27	356		19,580	55 gpd/bedroom
11	5-21 River Road Front Residential	Pre-Application	100	45	45	10	165		9,075	55 gpd/bedroom
12	5-21 River Road Front Commercial	Pre-Application						1,000	500	50% of 10,000sf at .1gal/sf for retail
13	5-21 River Road Rear Residential	Pre-Application	72	31	31	10	123		6,765	55 gpd/bedroom
	Totals		1024	401	546	75	1718		115,738	Total Contemplated Future Flows

Updated January 10, 2024

TABLE 3: APPROVED AND PROPOSED BUILDING DEMOLITION & DISCONNECTS

	Project Address	Commercial Floor Area	Bedrooms	Projected Average Annual Flow (AAGP)	COMMENTS
1	141 Danbury Road Demolition	47,000		2,350	0.1gpd/sf x 50%
2	300 Danbury Road Demolition	22,440	8	1,562	0.1gpd/sf x 50% + 55gpd/bed
3	12 Godfrey Place Demolition	11,162		558	0.1gpd/sf x 50%
4	131 Danbury Road Demolition	50,953		2,548	0.1gpd/sf x 50%
5	64 Danbury Road Demolition	43,400		2,170	0.1gpd/sf x 50%
6	15 Old Danbury Road Demolition	81,699		4,085	0.1gpd/sf x 50%
7	5-21 River Road Front Demolition	74,794		3,740	0.1gpd/sf x 50%
Total		331,448	8	17,012	Average Annual Gallons Per Day by Use

Annual Wastewater Totals

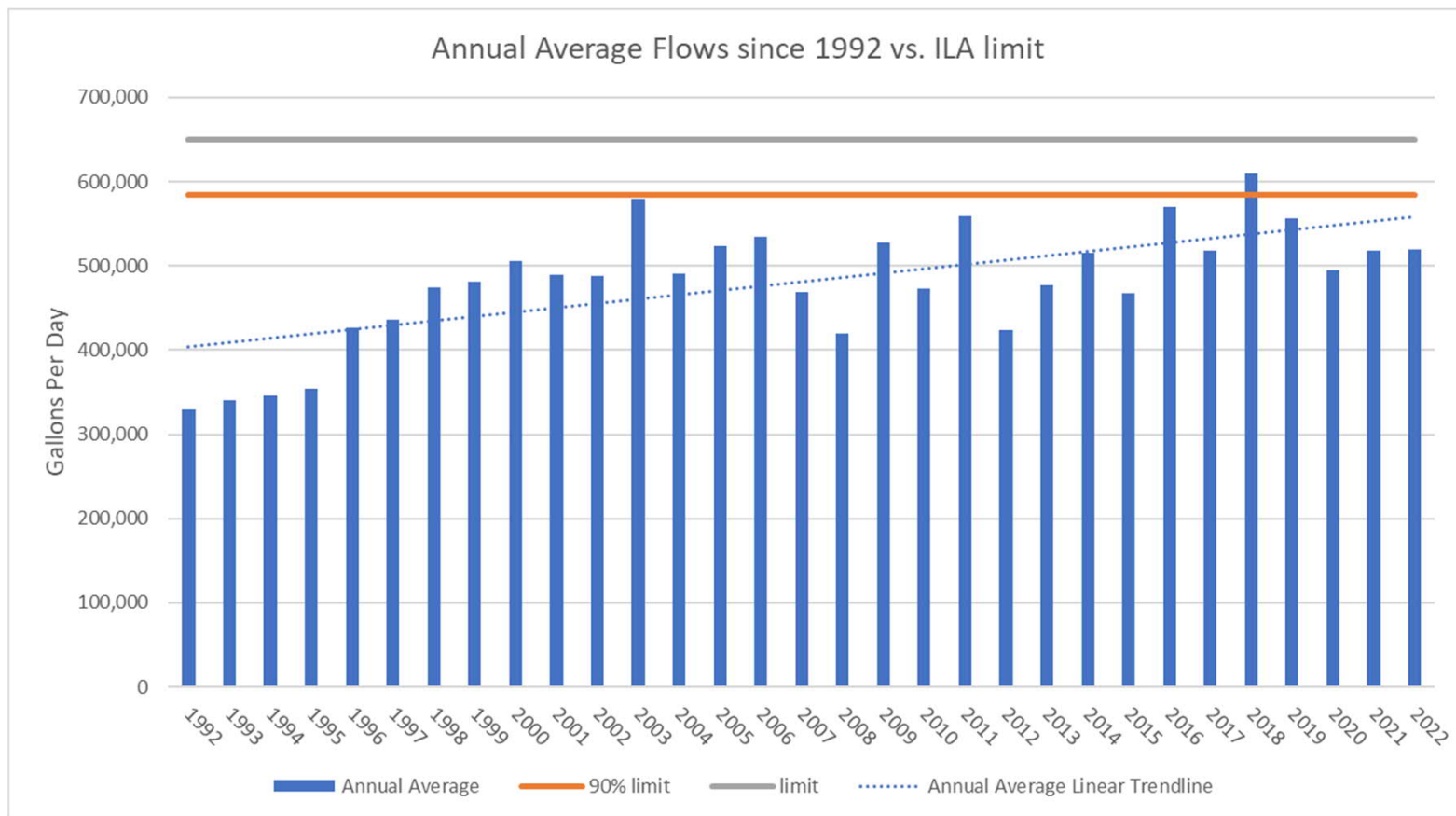

Annual Wastewater and Precipitation Totals

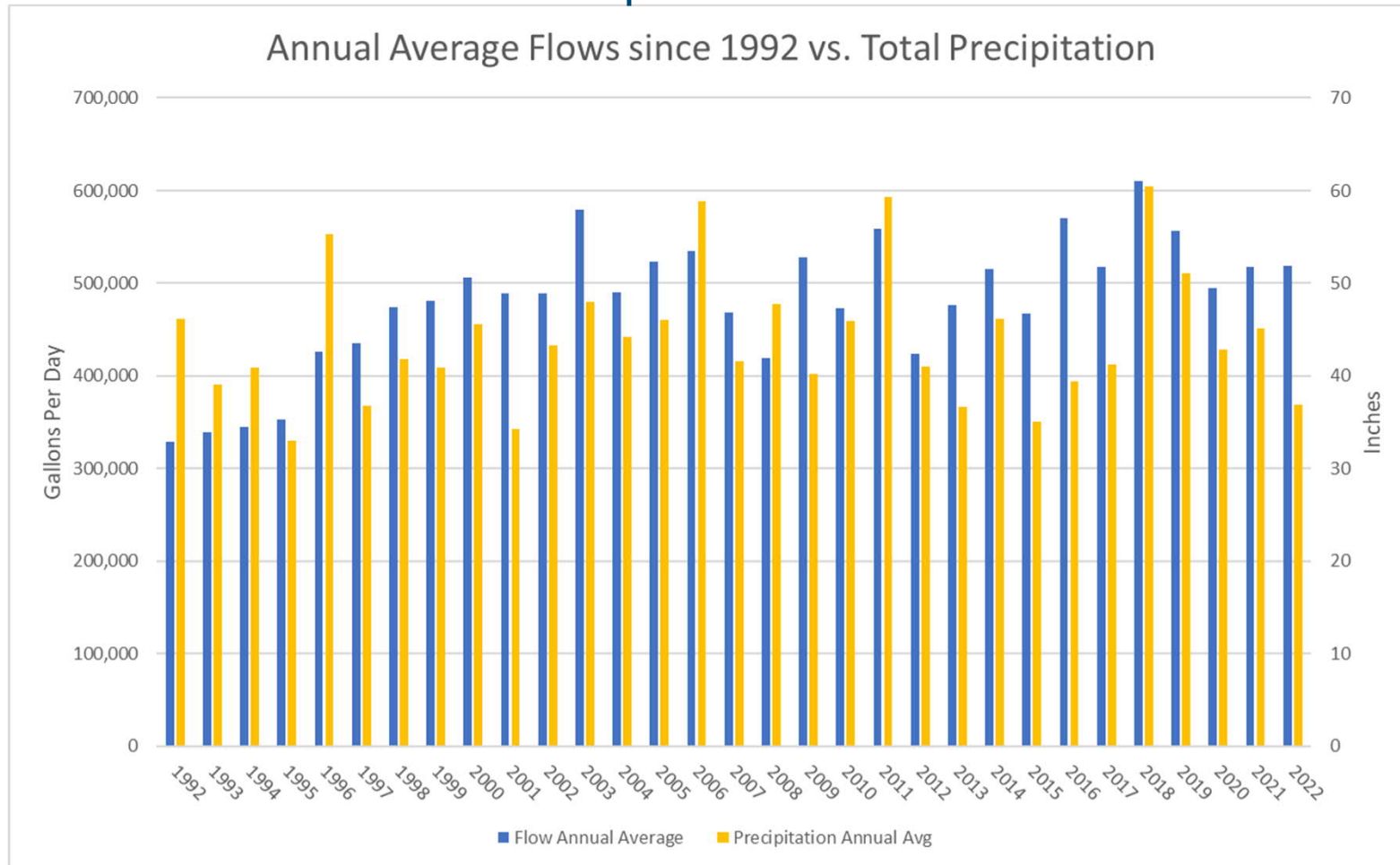

Wet Weather Results

Inflow for 1-Year, 6-Hour Design Storm (2.02")

Sewer Sub-Area	Net Total Inflow Volume (MG)	Net Direct Inflow Volume (MG)	Net Delayed Inflow Volume (MG)	Percent Total Inflow
A+B	0.229	0.054	0.175	26%
C+D	0.211	0.064	0.147	24%
E	0.457	0.123	0.334	51%
Total	0.897	0.241	0.656	100%

Recommended



Norwalk's Brookside school gets 15k school



Wegmans earns Norwalk's approval on road, entrance



DTC Chair Eloisa Melendez steps down, Colin Hosten



Norwalk's WPCA advances \$50 million waste



W
0
a

[e-Edition](#)

[Account](#)

NEWS

Norwalk's WPCA advances \$50 million waste management upgrade plan: 'Extreme progress'



Katherine Lutge, Staff Writer

Sep. 26, 2023 | Updated: Sep. 26, 2023 5:21 p.m.

[Gift this article](#)





FILE PHOTO: One of final settling tanks the Water Pollution Control Authority plant at 60 South Smith St. in Norwalk Conn. The state Department of Energy and Environmental Protection issued an order for Norwalk to develop a Sanitary Sewer Collection System Master Plan by the end of September.

File photo

NORWALK — Norwalk's Water Pollution Control Authority moved forward with a \$50 million proposal to upgrade the city's entire waste management treatment system.

THE HOUR

Promoted Links



The city was originally tasked with evaluating and managing the outflow from the sewage treatment system during wet weather events. Chief of Operations and Public Works Vanessa Valadares explained that Norwalk had six wet weather events in the last three years.

To simply meet the consent order from the Department of Energy and Environmental Protection the city agreed to, the WPCA would need to invest in improving the outfall management system.

25 Years Strong & Trusted by 36K+ Customers

Oracle NetSuite

[Download guidea](#)

Don't miss this price drop

Frontier®

[Let's go](#)

Brutally Honest Ranking Of Greatest NFL Quarterbacks

New Arena

[Read More](#)

News

Wegmans earns Norwalk approval for road signs to help shoppers find the grocery store from Route 1

Katherine Lutge | THE HOUR

Get all the best college football analysis on The Joel Klatt Show podcast

Fox Sports

“We came to the conclusion that we would need to invest about \$45 million, and we’re only going to be using that outfall an average of less than four times a year,” Valadares said.

Because of the infrequency with which the outfall system is used and the high cost to meet DEEP’s outflow standards, environmental engineering firm Brown and Caldwell were brought in by the city to devise another option. The plan, which was approved by the WPCA on Sept 18, would both improve the water treatment of the entire system by virtually eliminating the need for the outflow system and meet DEEP’s consent order, Vice President of Brown and Caldwell Eric Muir said.

Strange Trucks From Around The World - 30 Cool Photos

Yeah Motor

[Click Here](#)

Melissa McCarthy Casually Flaunting Her Beautiful Figure

Loan Insurance Wealth

The Ultra-Smart BMW iX Will Blow Your Mind

QSearch

by Taboola

BEST OF

Guide to Legal Cannabis Dispensaries in CT



EXPERT OPINION

SUSAN CAMPBELL

Columnist



More News

Norwalk's Brookside school gets 15k school supplies from bank

[Read Now](#)

Wegmans earns Norwalk's approval on road, entrance signs

[Read Now](#)

Muir reports that Brown and Caldwell's plan will reduce flows by revamping the collection system.

Susan Campbell (opinion): Romance for the practical person

Columnist Susan Campbell shares her insights from an early divorce, and a long second marriage that caught her by surprise.

HUGH BAILEY
Editorial Page Editor



Hugh Bailey (opinion): Trail up CT's spine charts a new path

Farmington Canal path and others like it open up new options for getting around the state.

JOHN BREUNIG
Editorial Page Editor



John Breunig (opinion): Did Jann Wenner kill rock 'n' roll?

By retracing over the same lines instead of helping music evolve, Rolling Stone co-founder Jann Wenner hurt careers and deprived us of art.

COLIN MCENROE
Columnist



“(We) looked at what if we supercharged infiltration and inflow removal and did it over a 10-year period as opposed to an extended piece of collection system asset management,” Muir said.

The projected result is an 80 percent reduction in flows in one year during a 24-hour storm, Muir reported.

“That’s extreme progress toward really renewing your assets and reducing flows substantially,” Muir said.

“What you are getting is really a completely renewed asset... this acts every single day,” Muir said. “We’re reducing flows to the treatment plant so there are a ton of benefits that come along with it.”

**Colin McEnroe (opinion):
Breaking all ties on
Senate floor**

Columnist Colin McEnroe responds to the U.S. Senate dress code by opining that 'more individualism is not what the U.S. Congress needs'

SUSAN CAMPBELL
Columnist



**Susan Campbell (opinion):
The return of the anti-vax
zombies**

Columnist Susan Campbell writes that as new COVID vaccine arrives, we are hearing from 'the hold-outs who insist they have risen above science'

MOST POPULAR

- 1. Norwalk's Jared Fields gets a second chance in the 'Big Brother' house as a 'zombie'**
 - 2. Former Glastonbury police officer wanted on CT arrest warrant held as fugitive in NJ, official says**
-

The budget for the collection system solution is estimated to be about \$50 million, which Valadares noted is only \$5 million more than the city would need to spend on the original outflow plan.

In addition, engineers from Arcadis outlined further improvements outside of the consent order that are recommended for the city. The estimated cost for these additional projects is \$48 million for a new aeration system and \$20 million for final settling tanks.

Professional engineer Vanessa McPherson outlined Arcadis research results from examining Norwalk waste management system. McPherson said

3. Here's why Norwalk's 06851 ZIP code is one of Realtor.com's hottest areas in the country

4. Starbucks now open in Norwalk's SoNo Collection shopping mall

5. How major US stock indexes fared Tuesday, 9/26/2023

6. Norwalk Democratic Town Committee Chair Eloisa Melendez resigns, Colin Hosten named as interim chair

7. Middletown gym owner killed in Texas on cross country bike ride fundraiser, police say

FIND THE BEST NEAR YOU

The Best Pizza in CT



Norwalk's plan is performing "extremely well" and the system is below the capacity.

"That leaves us again with plenty of capacity even with the roughly 650,000 gallons per day of additional flow that we'd be projecting just base on the population increases and plan development in the city through 2030," McPherson said.

In a 5-1 vote, the WPCA approved submitting Brown and Caldwell's collection system plan to DEEP. The WPCA deadline to submit the proposal is Oct 2.

The Best Roofers in CT



VOTE NOW for the best restaurants in CT



The Best Places to Work in Healthcare in CT



The Best Bakeries in CT

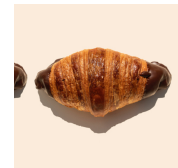

The Best Delis in CT



The Best Lobster Rolls in CT



Summary of 131 Danbury Road request to increase flow

- 1 We have demonstrated that the downstream sewer has ample capacity to accommodate the proposed development.
- 2 We have addressed technical comments from Norwalk WPCA and your Town Engineer.
- 3 We have provided data in the Water Use Study, which when extrapolated indicates you can approve the increase in use at 131 Danbury Road and do so in good faith with regard to your interlocal agreement with Norwalk.
- 4 And we have done the above based on conservative assumptions. Whether that be the 150GPD design flow used to analyze capacity, or the assumptions made in assessing potential future use and taking no credit for I-I mitigation or building disconnections.